

## Historic, archived document

Do not assume content reflects current scientific knowledge, policies, or practices.

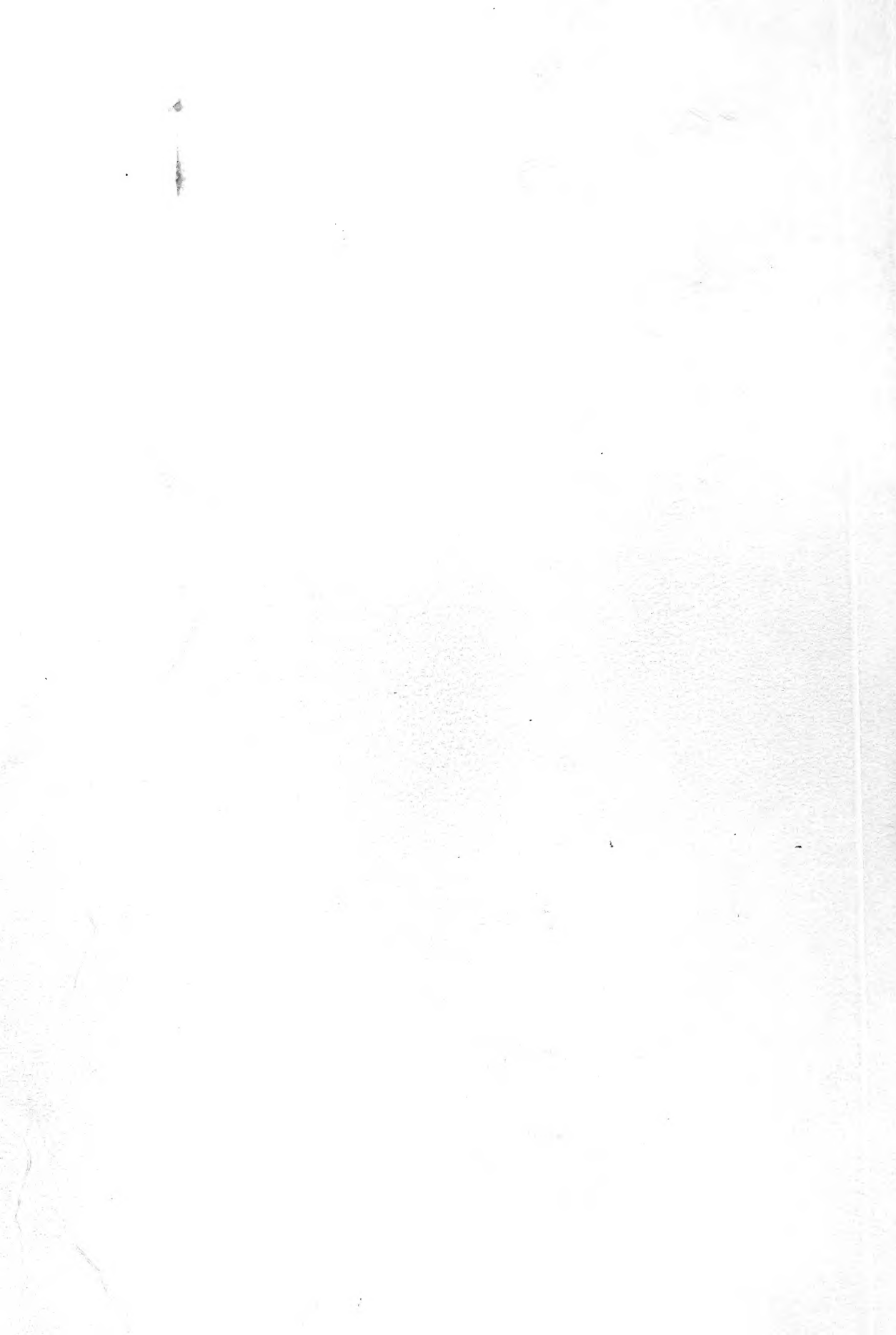

# ENJOY GARDEN BRILLIANCE IN SPRING

WE have tried to serve you in two ways in the preparation of this folder: to bring you the best possible selection of the varieties of flowers which add so much to the pleasure of our New England springtime, and to bring these to you in collections which will be true garden pictures and which you can buy at substantial savings. Buy and plant now with the aid of these lists the things you wanted for your garden last spring.



We'll ship your order promptly by Express collect, or by Parcel Post—if you specify, and add postage at the zone rate. Tulips weigh about 10 pounds per hundred; narcissus and hyacinths, about 15 pounds per hundred. Complete planting directions, to insure good bloom for you, always accompany each of our shipments.

## TWELVE TRUMPET NARCISSUS

### Mammoth Double-Nosed Bulbs

Spring's first lavish color. From March to May, these flowers will supply brilliance to borders and shrubbery.

**Conspicuous.** Perianth soft yellow; cup yellow; edged scarlet. 90 cts. per doz., \$6.00 per 100.

**Emperor.** Perianth deep primrose-yellow; trumpet yellow. \$1.20 per doz., \$9.00 per 100.

**Empress.** Perianth white; trumpet rich yellow. \$1.20 per doz., \$9.00 per 100.

**Firebrand.** Perianth creamy white; cup fiery red. 80 cts. per doz., \$6.00 per 100.

**Golden Spur.** Perianth and trumpet rich yellow. Early. \$1.20 per doz., \$9.00 per 100.

**King Alfred.** Golden yellow; trumpet has frilled mouth. \$1.75 per doz., \$12.00 per 100.

**Lucifer.** Perianth white; cup orange-red. 90 cts. per doz., \$7.00 per 100.

**Mrs. Langtry.** Perianth white; cup white; edged bright yellow. 80 cts. per doz., \$6.00 per 100.

**Sir Walkin. Incomparabilis.** Big bold flowers of bright primrose with a rich golden yellow cup. This is one of the most useful varieties for naturalizing. \$1.20 per doz., \$9.00 per 100.

**Spring Glory.** A very early variety with pure white perianth and deep yellow trumpet. \$1.20 per doz., \$9.00 per 100.

**Victoria.** Perianth creamy white; trumpet yellow. \$1.50 per doz., \$11.00 per 100.

**White Lady.** Perianth white; cup pale canary-yellow. 75 cts. per doz., \$5.50 per 100.

**Collection:** Let them show off their sunshine against your evergreens. **\$8.50**

## SELECTED NARCISSUS VARIETIES

**Poetaz, Elvira.** White petals; cup golden yellow, edged orange. 85 cts. per doz., \$6.50 per 100.

**Poetaz, Laurens Koster.** Perianth white; golden yellow eye. 85 cts. per doz., \$6.50 per 100.

**Poetaz.** Perianth white; cup scarlet. 90 cts. per doz., \$6.50 per 100.

**Poeticus ornatus.** Perianth white; cup yellow, margined scarlet. \$1.00 per doz., \$7.00 per 100.

**Alba Plena Odorata.** White; sweetscented, like a gardenia. \$1.00 per doz., \$7.50 per 100.

**Primrose Phenix.** Lemon-yellow; larger; rose-shaped; long stems. \$1.20 per doz., \$9.00 per 100.

## DOUBLE NARCISSUS

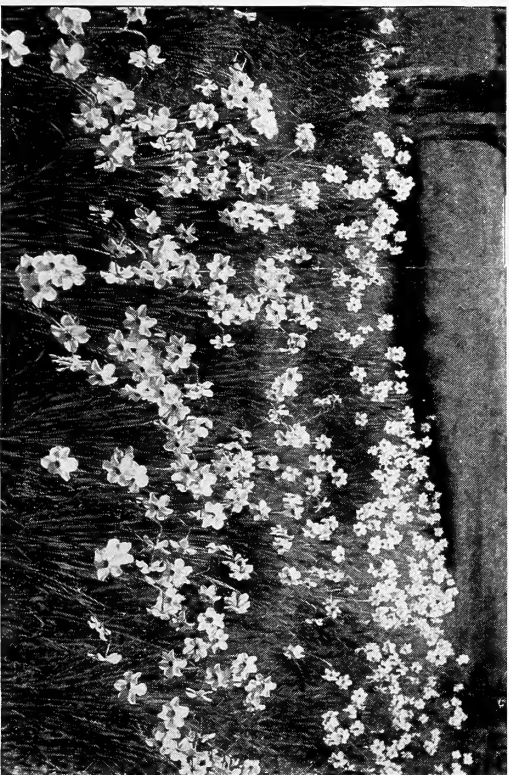

NARCISSUS NATURALIZED

## FIFTEEN SPRING BULBS

The small bulbs of the spring flowers are so much fun. You tuck them into the nooks and crannies of a rock-garden, or let them peep between the leaves of a low-growing ground-cover. Or sometimes give them a place all to themselves which will later become part of the larger garden. Most of them are quite inexpensive, and while we are not suggesting any specific collections, we will gladly choose an assortment for you at any price you want to set—and make it an extra-special value. Most of these little bulbs may be grown in the house, too.

\*These bulbs may be grown in the house as well as outdoors.

†These bulbs are for house cultivation ONLY.

**\*FANEMONE, St. Bridget.** Striking colors. 80 cts. per doz., \$6.00 per 100; \$58.00 per 1000.

**\*CHIONODOXA Lucifer.** Blue with white centers. 35 cts. per doz., \$2.50 per 100; \$22.00 per 1000.

**\*CROCUS.** First to bloom.

**Baron von Brunow.** Purplish mauve.

**Caroline Chisholm.** White.

**King of the Blues.** Dark blue.

**Mammoth Yellow.** Very large; golden yellow.

**Sir Walter Scott.** White, striped lilac.

**Giant-flowering Mixture.**

Any of above Crocuses, 40 cts. per doz., \$3.00 per 100, \$25.00 per 1000

**\*DIELYTRA spectabilis (Bleeding-Heart).** Rosy crimson. \$7.50 per doz., \$60.00 per 100.

**†DUTCH IRIS, Wedgewood.** Standards blue; falls blue with yellow blotch. \$2.00 per doz., \$15.00 per 100.

**†FRESIA, Elder's Giant White.** Plant Patent No. 17. Largest white. \$1.25 per doz., \$9.00 per 100.

**Purity.** Fragrant; pure white; Jumbo Bulbs, 60 cts. per doz., \$4.50 per 100; Mammoth Bulbs, 50 cts. per doz., \$3.75 per 100.

**Golden Daffodil.** Rich daffodil-yellow. 75 cts. per doz., \$5.50 per 100.

**LEUCOJUM (Spring Snowflake).** White, tipped green. 85 cts. per doz., \$6.00 per 100.

**\*MUSCARI.** Heavenly Blue. (Grape Hyacinth). Largest; bright sky-blue. 40 cts. per doz., \$3.00 per 100; \$28.00 per 1000.

**†OXALIS (Bermuda Buttercup).** Buttercup-yellow. 35 cts. per doz., \$2.50 per 100.

**Grand Duchesse.** Yellow. White. Pink, or Lavender. 30 cts. per doz., \$2.00 per 100.

**†RANUNCULUS, Giant Mixed.** White, Yellow, Crimson, and Purple to almost black. 70 cts. per doz., \$5.00 per 100.

**\*SCILLAS.** Splendid for naturalizing, thriving where other plants will not live.

**Campanulata alba.** White. 50 cts. per doz., \$3.50 per 100; \$32.00 per 1000.

**Campanulata, Blue Queen.** Porcelain-blue; large. 40 cts. per doz., \$3.00 per 100; \$28.00 per 1000.

**Campanulata rosea.** Delicate rose. 55 cts. per doz., \$4.00 per 100; \$38.00 per 1000.

**Sibirica (Siberian Squill).** Bright blue. 45 cts. per doz., \$3.25 per 100; \$30.00 per 1000.

**SNOWDROPS.** White. Thrive anywhere.

**Giant Single.** 40 cts. per doz., \$3.00 per 100, \$28.00 per 1000.

**Giant Double.** 65 cts. per doz., \$5.00 per 100, \$48.00 per 1000.

**†SPANISH IRIS.**

**Gajanus.** Canary-yellow.

**King of the Blues.** Deep blue.

**King of the Whites.** White.

Any of the above varieties, 80 cts. per doz., \$6.00 per 100

**\*SPIRÆA (Asstibe).**

**Gladstone.** Pure white, large spikes borne on strong stems.

**Peach Blossom.** Blush-pink.

**Queen Alexandra.** A popular variety of a pale pink color.

Any of above varieties, 75 cts. each, \$7.50 per doz.

**TRITONIA crocata.** Bright orange to deep orange-scarlet. 80 cts. per doz., \$6.00 per 100.

## NARCISSUS POLYANTHUS

These two varieties are not hardy, but they are perfect for greenhouse and window cultivation.

**Early Paper-White Grandiflora.** Very early and most vigorous; pure white. Jumbo bulbs, 85 cts. per doz., \$6.50 per 100; Mammoth Bulbs, 60 cts. per doz., \$4.00 per 100; Large Bulbs, 45 cts. per doz., \$3.00 per 100.

**Grand Soleil d'Or.** Yellow, with orange cup. \$1.75 per doz., \$12.00 per 100.

## SHOWY HYACINTHS

These exhibition bulbs will keep until you are ready to plant them in the house for winter cheer. The second size gives soft and brilliant shades of reds and blues to early spring gardens.

**Bismarck.** Bright blue.

**De Wet.** Soft light pink.

**Enchantress.** Porcelain-blue.

**Garibaldi.** Deep crimson-red.

**General Vetter.** Blush-white.

**Grand Maitre.** Deep lavender-blue.

**L'Innocence.** Pure white.

**King of the Blues.** Dark blue.

**King of the Yellows.** Deep golden yellow.

**Lady Derby.** Rose-pink.

Any of above Hyacinths, Exhibition Size Bulbs, 20 cts. each, \$2.00 per doz., \$15.00 per 100.

Second or Bedding Size Bulbs, 15 cts. each, \$1.25 per doz., \$9.00 per 100

ORDER NOW—  
THESE

HAVE SPRING'S GORGEOUS COLORS

*Bulbs  
for  
Fall Planting*



The Choicest Varieties Selected for You Here

GIANT DARWIN TULIPS

- Afterglow.** Deep rosy orange with salmon-tinted edges, inside deep orange. Ht. 26 in. 80 cts. per doz., \$6.00 per 100, \$58.00 per 1000.
- Baronne de la Tonnaye.** Large, beautifully shaped flowers of bright rose. Ht. 26 in. 70 cts. per doz., \$5.00 per 100, \$45.00 per 1000.
- Bartigon.** Fiery crimson with white base. Much used for forcing. Ht. 26 in. 70 cts. per doz., \$5.00 per 100, \$48.00 per 1000.
- Clara Butt.** Clear pink, flushed salmon-pink; inside deeper color; blue base. Ht. 22 in. 70 cts. per doz., \$5.00 per 100, \$45.00 per 1000.
- Dream.** Beautiful soft lilac. Ht. 26 in. 70 cts. per doz., \$5.00 per 100, \$48.00 per 1000.
- Farncombe Sanders.** Blooms fiery rose-scarlet; inside cerise-scarlet. Ht. 25 in. 70 cts. per doz., \$5.00 per 100, \$48.00 per 1000.
- Flamingo.** Pointed, medium size, soft shell-pink flowers of most refined form. Ht. 28 in. 80 cts. per doz., \$6.00 per 100, \$58.00 per 1000.
- La Tulipe Noire (The Black Tulip).** Large, very dark maroon-black flower. Ht. 25 in. 75 cts. per doz., \$5.50 per 100, \$52.00 per 1000.
- Rev. H. Ewbank.** Good-sized flower of soft lavender-violet, silver-gray flush. Ht. 23 in. 70 cts. per doz., \$5.00 per 100, \$48.00 per 1000.
- White Queen.** Lovely soft white Tulip, slightly tinged blush. Ht. 24 in. 70 cts. per doz., \$5.00 per 100, \$48.00 per 1000.
- William Copland.** Delicate lavender. Best early forcing variety. Ht. 25 in. 70 cts. per doz., \$5.00 per 100, \$48.00 per 1000.
- Yellow Darwin.** Not a true Darwin, but similar, supplying missing yellow. Ht. 22 in. 70 cts. per doz., \$5.00 per 100, \$48.00 per 1000.

BREEDER TULIPS  
FOR DULL TONES

- Apricot.** The bronze flowers are shaded apricot, with an olive base. Ht. 25 in. 90 cts. per doz., \$6.50 per 100, \$62.00 per 1000.
- Bronze Queen.** Blooms soft buff; inside tinged golden bronze. Ht. 28 in. 70 cts. per doz., \$5.00 per 100, \$48.00 per 1000.
- Godet Parfait.** Very large, bright violet flower with white base. Ht. 30 in. 80 cts. per doz., \$6.00 per 100, \$58.00 per 1000.
- Louis XIV.** Striking dark purple flower flushed bronze, margined golden brown. Ht. 28 in. 80 cts. per doz., \$6.00 per 100, \$58.00 per 1000.
- Marie Louise.** Old-rose, flushed orange-yellow. Ht. 23 in. 80 cts. per doz., \$6.00 per 100, \$58.00 per 1000.
- Old Times.** Light yellow; outside flamed with dull purple; interior flushed purple. Ht. 24 in. 80 cts. per doz., \$6.00 per 100, \$58.00 per 1000.
- Paorama (Fairy).** Extra-large, globular flowers of deep orange, shaded mahogany. Ht. 26 in. 80 cts. per doz., \$6.00 per 100, \$58.00 per 1000.
- Prince of Orange.** Large, showy, orange-scarlet flower, edged light yellow. Ht. 24 in. 80 cts. per doz., \$6.00 per 100, \$58.00 per 1000.
- Turenne.** Purplish brown with broad margin of amber-yellow. Ht. 28 in. 80 cts. per doz., \$6.00 per 100, \$58.00 per 1000.
- Velvet King.** Deep, glossy purple-maroon, white base; gigantic size. Ht. 28 in. 80 cts. per doz., \$6.00 per 100, \$58.00 per 1000.

SINGLE EARLY TULIPS

- Chrysolora.** Large, pure golden yellow flower. 75 cts. per doz., \$5.50 per 100, \$50.00 per 1000.
- Cottage Maid.** Bright pink, shading to creamy white. 75 cts. per doz., \$5.50 per 100, \$50.00 per 1000.
- Cramoisi Brillant.** Long, narrow, glowing scarlet flower with yellow base. 70 cts. per doz., \$5.00 per 100, \$45.00 per 1000.
- De Wet.** Golden yellow and orange; sweet scented. 85 cts. per doz., \$6.00 per 100, \$58.00 per 1000.
- Fred Moore.** Deep orange. Lovely color when forced. 75 cts. per doz., \$5.50 per 100, \$53.00 per 1000.
- Ibis.** Enormous pink flowers. 75 cts. per doz., \$5.50 per 100, \$53.00 per 1000.
- Keizerskoon.** Bright red with broad yellow border; extra-large flower on tall stem. 85 cts. per doz., \$6.50 per 100, \$63.00 per 1000.
- Lady Boreel.** Long, pure white flower. 85 cts. per doz., \$6.50 per 100, \$63.00 per 1000.
- Le Reve (Hobbema).** Large, rosy buff flower with a yellow base. 80 cts. per doz., \$6.00 per 100, \$58.00 per 1000.
- Prince of Austria.** Sweet-scented, orange-red. 75 cts. per doz., \$5.50 per 100, \$53.00 per 1000.

TULIP SPECIES

- Clusiana (The Lady Tulip).** Outer petals bright cherry-red; inner petals white with violet base. Ht. 8 in. \$1.00 per doz., \$7.00 per 100.
- Kaufmanniana (Waterlily Tulip).** The first Tulip to flower. Creamy white tinted rosy red, yellow center. Ht. 6 in. \$1.30 per doz., \$10.00 per 100.



TULIP MIXTURES

These Mixtures are made up of varieties ordinarily selling at from 20 to 45 per cent higher prices. A full range of colors and types.

**Superb Darwin Mixture**  
Though it includes many of the named varieties listed above, our mixture is priced at \$1.00 per 100 less than the lowest—60 cts. per doz., \$4.00 per 100, \$35.00 per 1000.

**Superb Breeder Mixture**  
Contains all the popular pastel shades at a saving of nearly 20 per cent. 70 cts. per doz., \$5.00 per 100, \$48.00 per 1000.

**Superb Cottage Mixture**  
Save one-third when buying for bedding if you aren't fussy about varieties. 75 cts. per doz., \$5.50 per 100, \$42.00 per 1000.

**Superb Single Mixture**  
Another full one-third saving. All "Mixture" bulbs are identical quality and size with our named varieties. 60 cts. per doz., \$4.00 per 100, \$35.00 per 1000.

**Superb Double Mixture**  
If you want about an equal amount of each of the six doubles we list, at a saving, order this mixture. 75 cts. per doz., \$5.00 per 100, \$45.00 per 1000.



Tulipa Kaufmanniana

PARROT TULIPS  
FOR VARIETY

- Fantasy.** Like Clara Butt but flower twice as large and of Parrot Tulip shape. 20 cts. each, \$2.00 per doz., \$14.00 per 100.
- Admiral of Constantinople.** Red, shaded orange.
- Cramoisi Brillant.** Blood-crimson with blackish markings.
- Lutea Major.** Pure yellow.
- Markgraaf van Baden.** Yellow, striped scarlet.
- Sundew.** Large, well-formed flowers of striking bright red. Edges of petals fringed.

Any of above five, 85 cts. per doz., \$6.00 per 100, \$58.00 per 1000

An even more complete range of Spring Bulbs is in stock at our Boston store. Phone or come in and consult on any varieties not in this folder.

DOUBLE EARLY TULIPS

- Boule de Neige.** Large, pure white flower. 80 cts. per doz., \$6.00 per 100, \$58.00 per 1000.
- Couronne d'Or.** Yellow, shaded orange. 85 cts. per doz., \$6.00 per 100, \$58.00 per 1000.
- Imperator Rubrorum.** Rich glowing scarlet. 85 cts. per doz., \$6.00 per 100, \$58.00 per 1000.
- Mr. Van der Hoef.** A pure golden yellow Murillo. 70 cts. per doz., \$5.50 per 100, \$53.00 per 1000.
- Murillo.** Delicate rose-pink, flushed white. 70 cts. per doz., \$5.50 per 100, \$53.00 per 1000.
- Tea Rose (Brimstone).** Pale yellow, flushed salmon. 70 cts. per doz., \$5.50 per 100, \$53.00 per 1000.

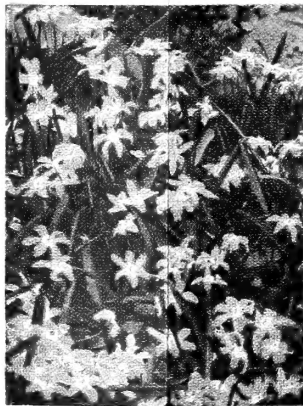

Chionodoxa

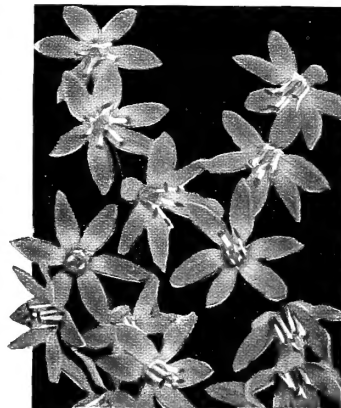

Scilla sibirica



HYACINTHS

SELECTED UNNAMED HYACINTHS AT A SPECIAL PRICE

These are sound, healthy flowering bulbs, superior to the mixed Hyacinths usually offered, and are well adapted to outdoor planting or forcing, giving good spikes of flowers in fine colors. They include a range of pink, rose, pure white, dark blue, light blue, and pure yellow. Select Mixture of these colors, each sort marked, 90 cts. per doz., \$7.00 per 100

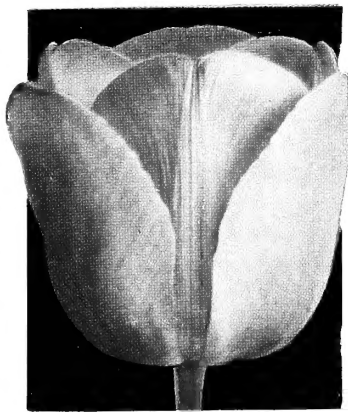

DREAM

**Tulip Collection No. 1**

10 each of the 12 Darwin Tulips (120 in all) **\$5.65**



DE WET

**Tulip Collection No. 2**

10 each of the 10 Breeder Tulips (100 in all) **\$5.55**



INGLEScombe YELLOW

**Tulip Collection No. 3**

10 each of the 10 Single Early Tulips (100 in all) **\$5.40**

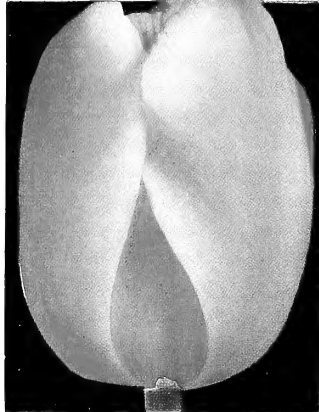

CLARA BUTT

**Tulip Collection No. 4**

10 each of the 6 Double Early Tulips (60 in all) **\$3.20**



LOUIS XIV

**Tulip Collection No. 5**

10 each of the 6 Parrot Tulips (60 in all) **\$4.10**



BARTIGON

**Tulip Collection No. 6**

10 each of the 10 Cottage Tulips (100 in all) **\$5.85**

# TULIPS

## COTTAGE TULIPS are best for bedding

- Ambrosia.** Salmon-orange, outside shaded lilac-rose. One of the best. Ht. 25 in. 90 cts. per doz., \$6.50 per 100, \$63.00 per 1000.
- Argo.** Yellow, mottled red, passing to reddish brown. Ht. 26 in. 85 cts. per doz., \$6.00 per 100, \$58.00 per 1000.
- Avis Kennicott.** Large, chrome-yellow flowers with striking black base and anthers. Ht. 25 in. 85 cts. per doz., \$6.50 per 100, \$63.00 per 1000.
- Dido.** Inside bright salmon-orange, yellow base, bordered green; outside orange-red. Ht. 28 in. \$1.00 per doz., \$7.00 per 100, \$68.00 per 1000.
- Inglescombe Yellow.** Sometimes called the Yellow Darwin. Very tall and striking. Deep cup shape. Canary yellow. Ht. 22 in. 70 cts. per doz., \$5.00 per 100.
- John Ruskin.** Rose flower shaded apricot and mauve, with pale yellow edge. Ht. 16 in. 85 cts. per doz., \$6.00 per 100, \$58.00 per 1000.
- Moonlight.** Pale straw; large, oval-shaped flower of a soft, pleasing color. Ht. 24 in. 90 cts. per doz., \$6.50 per 100, \$63.00 per 1000.
- Mrs. Moon.** Extra-fine large, yellow flowers of good substance, slightly reflexing. Ht. 25 in. 85 cts. per doz., \$6.00 per 100, \$58.00 per 1000.
- Picotee (Maiden's Blush).** An elegant white flower with gracefully recurved petals. Ht. 20 in. 85 cts. per doz., \$6.00 per 100, \$58.00 per 1000.
- Rosabella.** Beautiful carmine-rose with broad white edge and inside beautiful shell-pink. Ht. 21 in. 90 cts. per doz., \$6.50 per 100, \$63.00 per 1000.

# 2 Fine Lilies

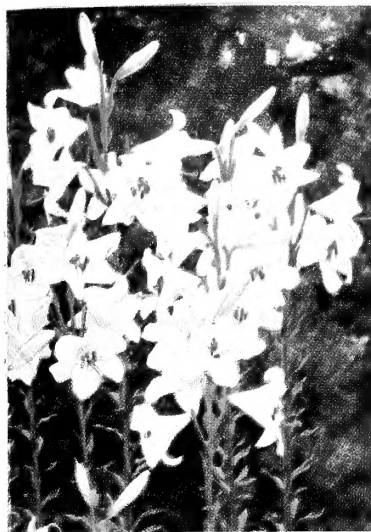

LILIAM CANDIDUM



LILIAM REGALE

**Lilium candidum** (The Madonna or Ascension Lily). Beautiful, delicately fragrant blooms of pure waxy white, borne during June and July on strong plants 3 to 5 feet in height. Plant shallow—about 2 inches beneath the surface. Mammoth bulbs, 35 cts. each, \$3.75 per doz., \$30.00 per 100.

**Lilium regale.** White, slightly suffused with pink, with a beautiful shade of canary-yellow at the center of the trumpet. Perfectly hardy. July. Mammoth bulbs, 50 cts. each, \$5.00 per doz., \$35.00 per 100.

# NARCISSUS

## Mixed Narcissus for Naturalizing

Of course, we sort all our bulb shipments ourselves, to insure that each named variety reaching you is the very best quality, mammoth-size bulbs. For naturalizing use, at practical y half price, we offer those that we have thrown out because they don't quite come up to the high standard we set. It has to be first come, first served on this offer.

**SPECIAL PRICE, 60 cts. per doz., \$4.00 per 100, \$35.00 per 1000**



SPRING GLORY

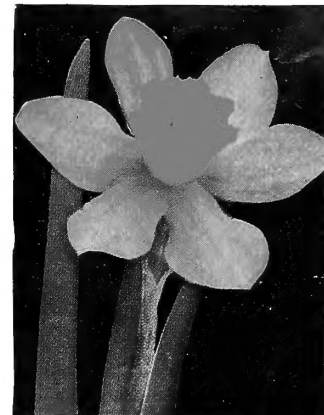

SIR WATKIN

**COLLECTIONS** are offered in this folder to save you time and money. All bulbs named in collections and mixtures are the same high quality and, with the exception of the Mixed Narcissus, measure up to our high standard for mammoth size. Your ordering is simpler—and we pass on the saving we made in filling your order.



KING ALFRED



POETICUS ORNATUS

**SEE OTHER SIDE** of this folder for a full description and list of the outstanding Narcissus, the best Hyacinths, and a selection of the very early blooming bulbs that can bring so much happiness.

**HOVEY and COMPANY**  
 150 MILK STREET  
 BOSTON, MASS.

• To Plant This Fall  
 for Springtime Bloom

(By D. M. Sherman)



PARROT TULIP,  
 FANTASY

*U. S. Dept. of Agriculture  
 Washington, D. C.  
 Bureau of Plant Industry*

LIBRARY  
 RECEIVED  
 ★ SEP 24 1935 ★  
 U. S. Department of Agriculture  
 Sec. 562, P. L. & R.  
 U. S. POSTAGE  
 PAID  
 BOSTON, MASS.  
 Permit No. 8488

62,39  
 Fall catalog  
 1935

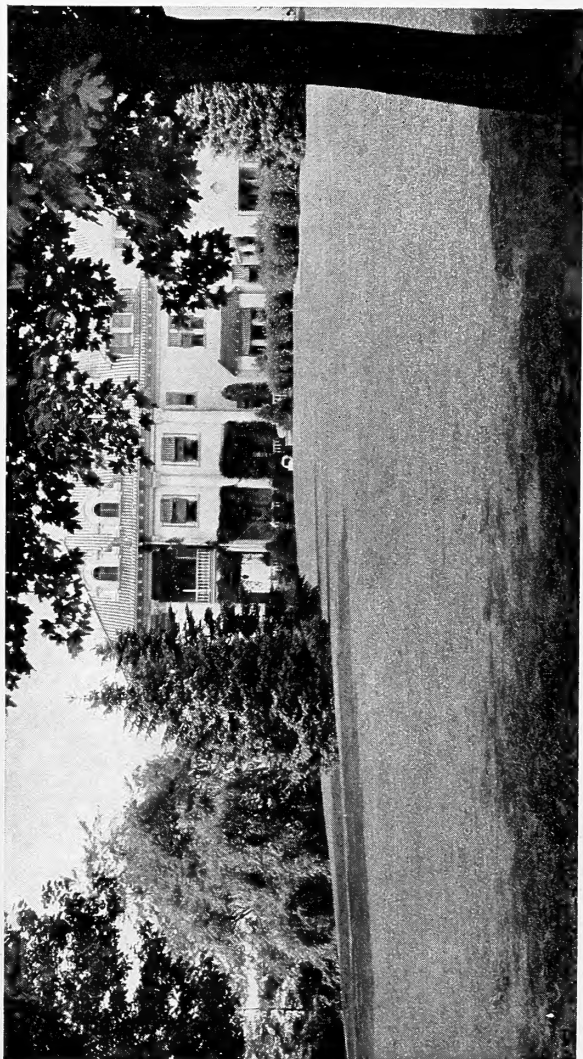

## Velvety Green Lawns Complete the Picture!

A smooth, rich-growing, soft green lawn provides the background for your garden picture—a background just as necessary and just as important as a rug on your floor, or color on your walls. Some grasses grow more quickly than others, some are fine, others are noted for their strength. It is the proper combination of these qualities which makes a mixture serve you best, and that combination can come only from an intimate knowledge of local conditions and soils, such as we have. We guarantee purity and freedom from weed seeds. Choose from our mixtures the best one to fit your needs.

### "SPECIAL" LAWN GRASS MIXTURE

(Weights 25 lbs. per bushel)

This is our very best. It is quick, it is permanent, and it produces the finest possible texture. Fall planting quickly produces thick growth and a velvety appearance that looks well even when the grass is not close cropped. Re-seed your lawn in September with this "Special" Mixture and it will delight you all next summer. Lb. 50 cts., 2½ lbs. \$1.20, 5 lbs. \$2.25, 12½ lbs. \$5.50, 25 lbs. \$10.50, 100 lbs. \$40.00.

### CITY AND SUBURBAN

(Weights 20 lbs. per bushel)

Low-priced and specially blended to form thick turf on plots having considerable wear, or where soil is generally stiff and heavy. Lb. 40 cts., 2 lbs. 75 cts., 5 lbs. \$1.75, 10 lbs. \$3.25, 100 lbs. \$30.00.

### SHADY PLACE LAWN GRASS

(Weights 25 lbs. per bushel)

It wasn't an easy job to develop, but for some years now we have been able to stand behind the ability of this specially developed Mixture to quickly produce abundant and even growth of beautiful grass in all shaded places. Lb. 50 cts., 2½ lbs. \$1.20, 5 lbs. \$2.25, 12½ lbs. \$5.50, 25 lbs. \$10.50, 100 lbs. \$40.00.

### HOVEY'S PERMANENT

Pasture Grass Mixture contains reclaimed grass and clover seeds of perennial varieties. It produces an abundant and nutritious food-supply for all kinds of stock. Your order should specify whether for heavy, light, or medium soils. 50 lbs. (enough for an acre) \$15.00.

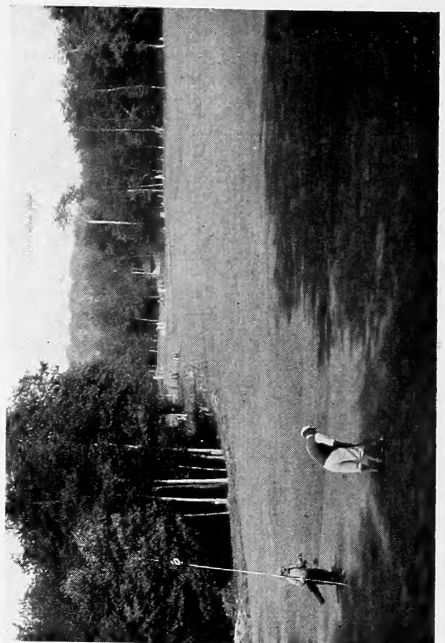

### HOVEY'S FINEST

Fairgreen Mixture (weights 25 lbs. per bushel) produces a very thick turf to adapt it to the hard usage of a golf course and all kinds of athletic grounds. Lb. 60 cts., 5 lbs. \$2.75, 25 lbs. \$12.50, 100 lbs. \$48.00.

Putting-Green Mixture (weights 25 lbs. per bushel) is kept to a very high standard of fine-bladed, low-growing, extra-hardy kinds. It produces a thick yet springy turf which for years has been the standard for some of New England's most famous courses. Too, it answers the needs of tennis courts, bowling greens, and other grass surfaces where a ball is required to run or bounce true. Lb. 75 cts., 5 lbs. \$3.50, 25 lbs. \$16.50, 100 lbs. \$65.00.